

BEFORE THE NATIONAL GREEN TRIBUNAL

SOUTHERN ZONE, CHENNAI

Original Application No 75 of 2025 (SZ)

In the matter of:

Durai Varathan,
Tiruvannamalai and Anr.

... Applicant(s)

Versus

District Collector,
Tiruvannamalai District and Ors.

...Respondent(s)

ADDITIONAL TYPSET FILED BY THE 1ST RESPONDENT-
THE DISTRICT COLLECTOR, TIRUVANNAMALAI

INDEX

S. No.	Date	Description	Page No.
1	-	Photograph of the Drone Survey	1-2

(**Note:** The page numbers are at the top centre of every page)



Through

Dr. D. Shanmuganathan

Standing Counsel of Government of Tamil Nadu

National Green Tribunal

Southern Zone, Chennai

DATE: 09.04.2026

Proposed Sewege Water Treatment Plant S.f No - 224/1 Polur Municipality



Pudhupalayam Hills

Proposed STP

Polur - Chengam Road

Petrol Bunk

Polur - Chengam Road

STP Land Details
Total Land Area - 12747.54 Sqm (3.15 Acre)
Total Used Area - 6084.13 Sqm (1.50 Acre)

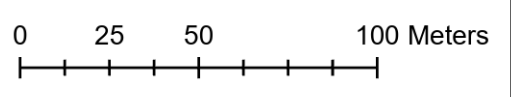

Legend

- Points
- STP to Vasoor Lake Distance - 219.2m
- Proposed Sewege Treatment Plant
- Pudupalayam Hills
- Vasoor Lake
- Distance from STP to RL-2 - 88.411m
- Distance from STP to RL-1 - 72.93m

PREPARED BY



UNITOS AERO DRONE SOLUTION
 No-53/1, 2nd Floor, LRN Building,
 Sarada College Rd, Near TMS EYE Hospital
 LRN Colony, Alagapuram Periyaputhur,
 Salem - 636 007.

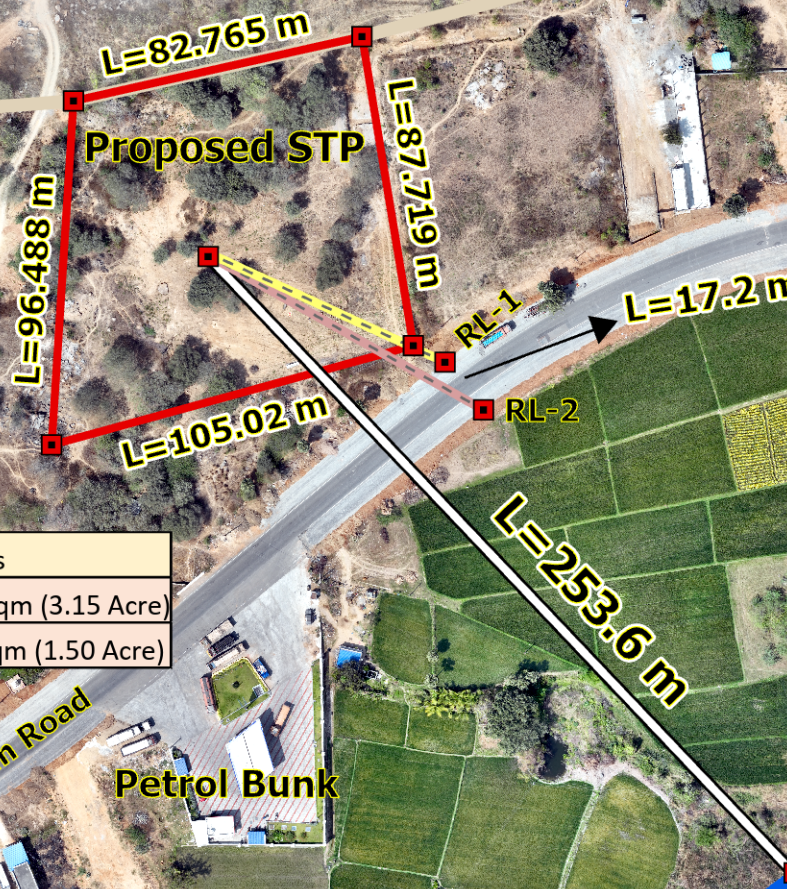

79°6'30" 79°6'40" 79°6'50" 79°7' 79°7'10" 79°7'20" 79°7'30"

Proposed Sewege Water Treatment Plant - S.f No - 224/1 Polur Municipality

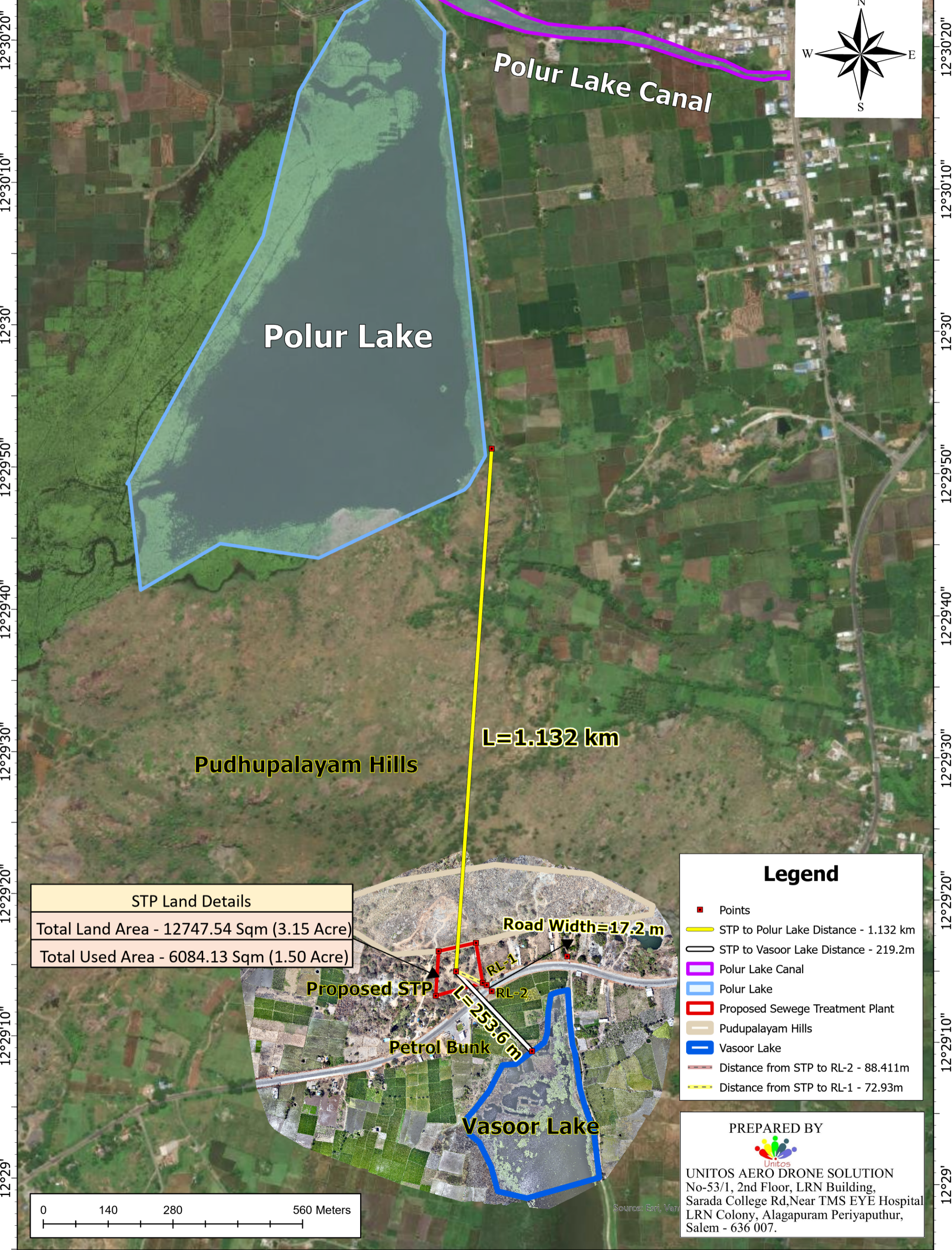
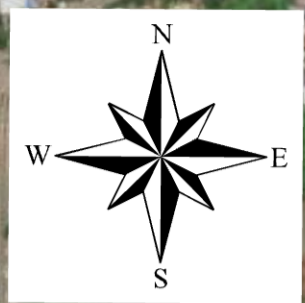

Polur Lake

Polur Lake Canal

Pudhupalayam Hills

L=1.132 km

Road Width=17.2 m

L=253.6 m

Vasoor Lake

STP Land Details
Total Land Area - 12747.54 Sqm (3.15 Acre)
Total Used Area - 6084.13 Sqm (1.50 Acre)

Legend	
	Points
	STP to Polur Lake Distance - 1.132 km
	STP to Vasoor Lake Distance - 219.2m
	Polur Lake Canal
	Polur Lake
	Proposed Sewege Treatment Plant
	Pudupalayam Hills
	Vasoor Lake
	Distance from STP to RL-2 - 88.411m
	Distance from STP to RL-1 - 72.93m

PREPARED BY



UNITOS AERO DRONE SOLUTION
 No-53/1, 2nd Floor, LRN Building,
 Sarada College Rd, Near TMS EYE Hospital
 LRN Colony, Alagapuram Periyaputhur,
 Salem - 636 007.

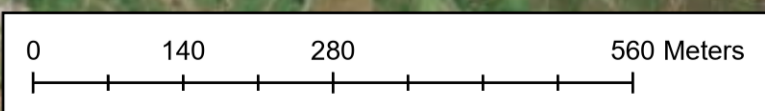

79°6'30" 79°6'40" 79°6'50" 79°7' 79°7'10" 79°7'20" 79°7'30"